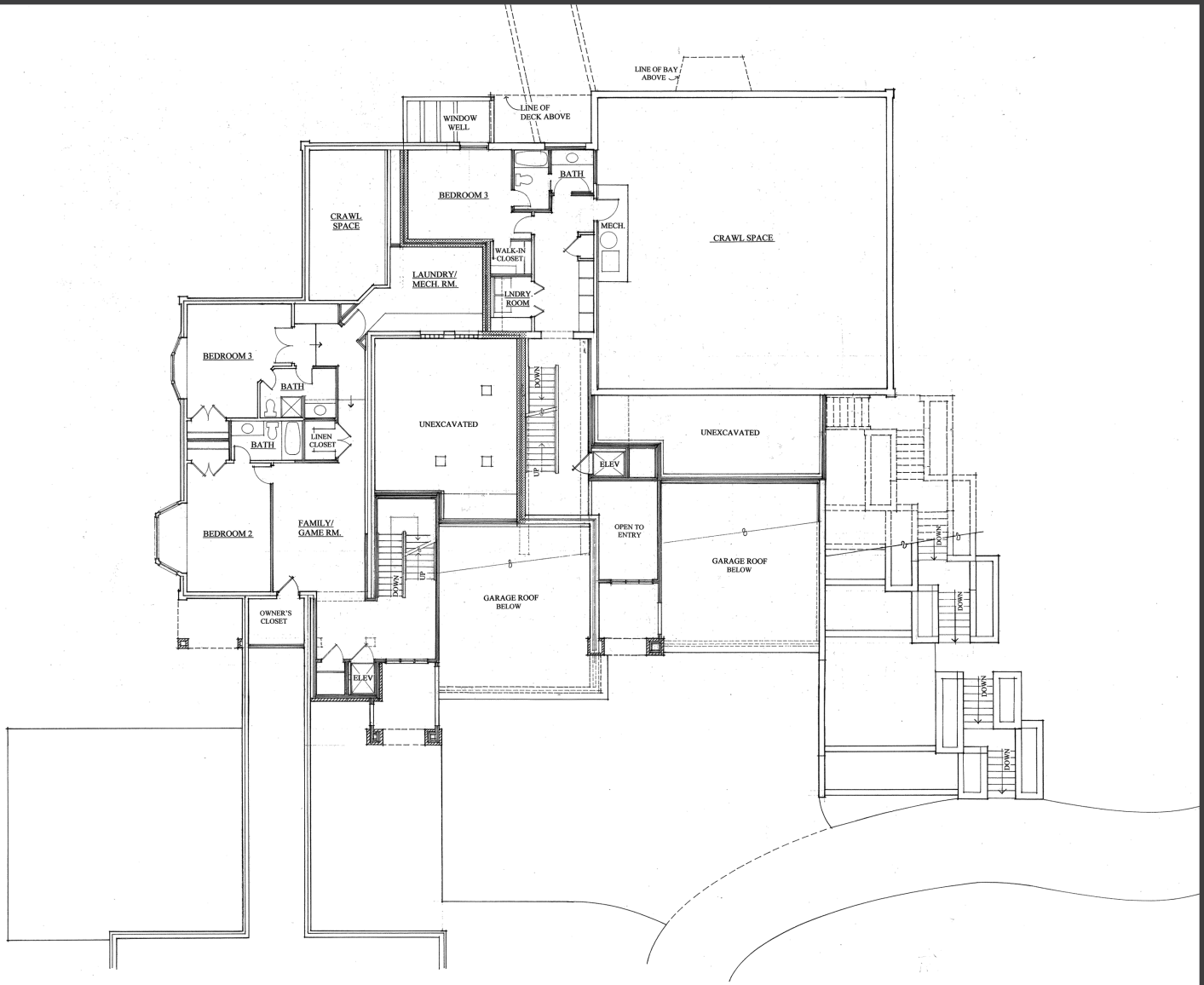

TOWN HOME UNITS 701 A & B - LOWER LEVEL